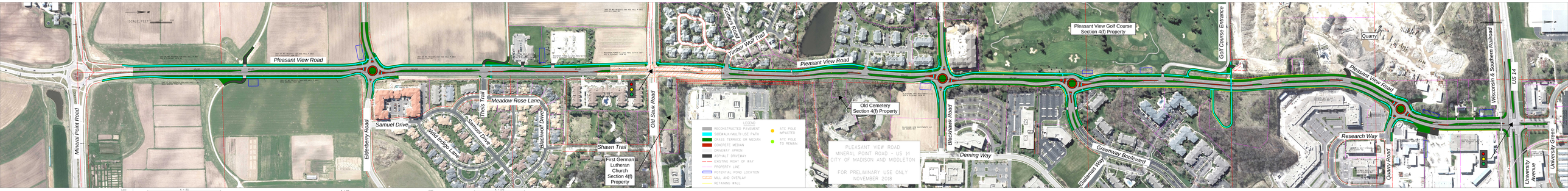
Pleasant View Road
Mineral Point Road
Elderberry Road
Samuel Drive
Wild Indigo Lane
Meadow Rose Lane
Thies Trail
Blackwolf Drive
Shawn Trail
First German Lutheran Church Section 4(f) Property
Old Sauk Road
Timber Wolf Trail
Old Cemetery Section 4(f) Property
Blackhawk Road
Deming Way
Greenway Boulevard
Galahad Way
Pleasant View Golf Course Section 4(f) Property
Golf Course Entrance
Quarry
Research Way
Quiery Road
Wisconsin & Southern Railroad
US 14
University Avenue
University Green
LEGEND
RECONSTRUCTED PAVEMENT
SIDEWALK/MULTI-USE PATH
GRASS TERRACE OR MEDIAN
CONCRETE MEDIAN
DRIVEWAY APRON
ASPHALT DRIVEWAY
EXISTING RIGHT OF WAY
PROPERTY LINE
POTENTIAL POND LOCATION
MILL AND OVERLAY
RETAINING WALL
ATC POLE IMPACTED
ATC POLE TO REMAIN
PLEASANT VIEW ROAD
MINERAL POINT ROAD - US 14
CITY OF MADISON AND MIDDLETON
FOR PRELIMINARY USE ONLY
NOVEMBER 2018